



## ZONING DISTRICT MAP

This is the Zoning District Map referred to in Bylaw No. 2014-2 adopted by the Rural Municipality of Estevan No. 5.

REEVE

ADMINISTRATOR

MINISTRY OF GOVERNMENT RELATIONS

### Zoning Districts

- AR - Agricultural/Resource
- AR - H - Agricultural/Resource Holding
- CR - Country Residential
- R1 - High Density Residential
- MHP - Mobile Home Park
- H - Hamlet
- LLH - Large Lot Hamlet
- PUD-C - Planned Unit Development
- LD - Lakeshore Development
- LDA - Lakeshore Development Accessory
- HPCI - High Profile Comm/Industrial
- COM1 - Commercial
- IND1 - Industrial
- CS - Community Service
- RS - Recreational Storage
- AP - Airport Overlay
- Flight Manoeuvring Overlay
- Lakeshore Development/Agricultural Resource Overlay

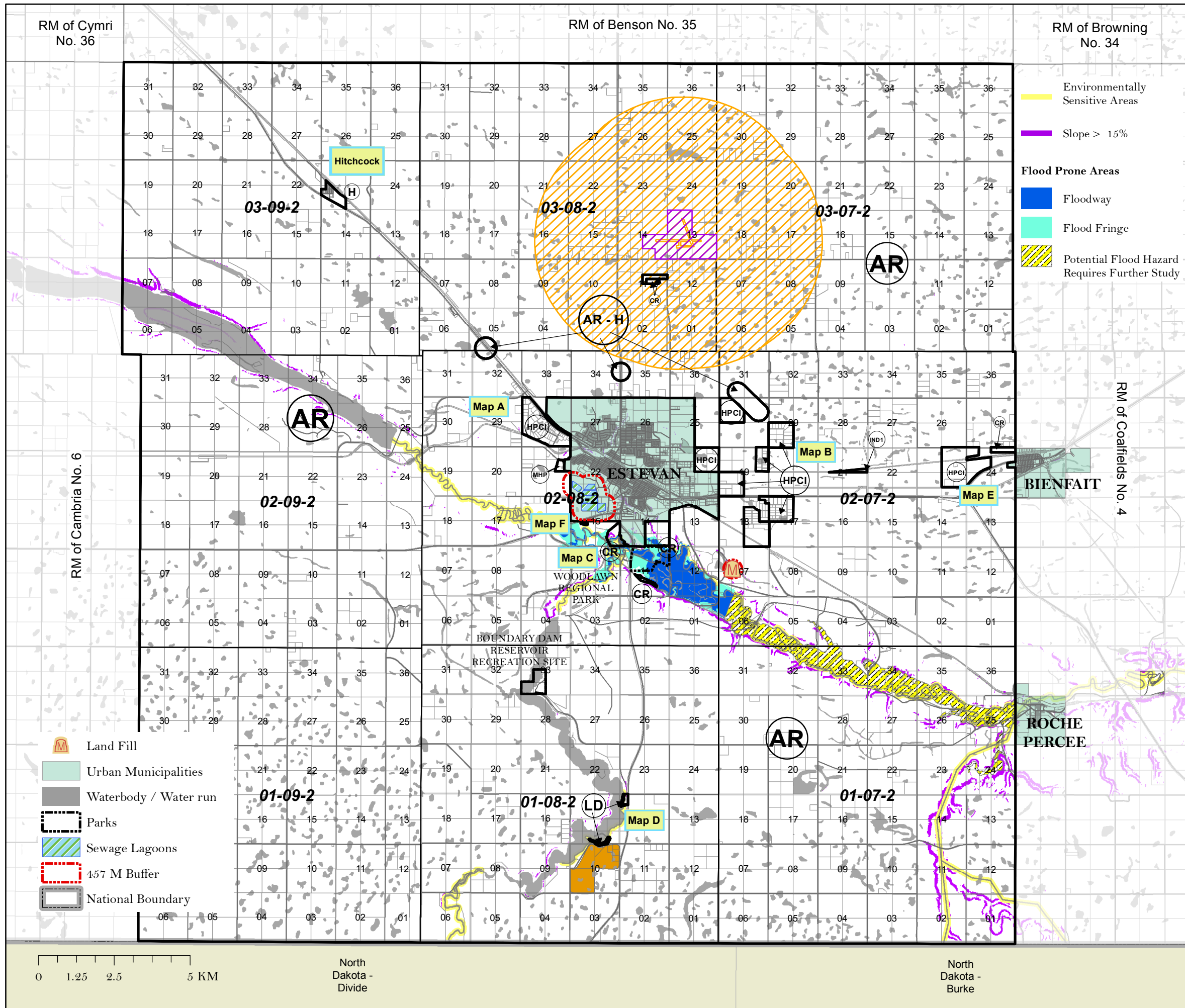

RM of Cymri No. 36

RM of Benson No. 35

RM of Browning No. 34

RM of Cambria No. 6

RM of Coalfields No. 4

- Land Fill
- Urban Municipalities
- Waterbody / Water run
- Parks
- Sewage Lagoons
- 457 M Buffer
- National Boundary

- Environmentally Sensitive Areas
- Slope > 15%
- Flood Prone Areas**
- Floodway
- Flood Fringe
- Potential Flood Hazard Requires Further Study

0 1.25 2.5 5 KM

North Dakota - Divide

North Dakota - Burke